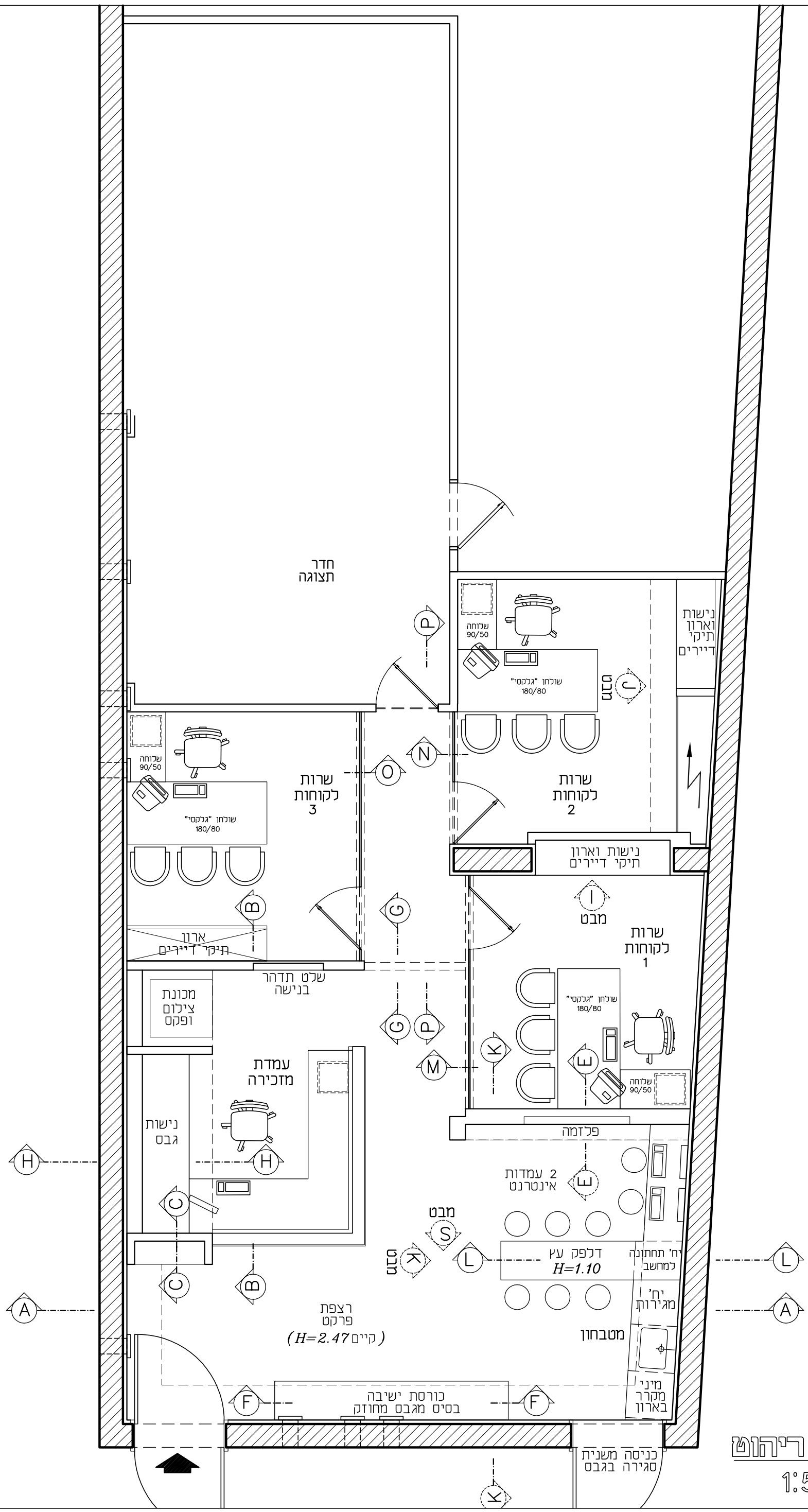

העמדת ריהוט

קנ"מ 1:50